

PROPOSED ADDITIONS TO THE EXISTING RESIDENTIAL BUILDING AT P.N. 1 and 2 BLOCK NO. 87 ASHOK NAGAR MADRAS. 83.

SCALE: 1" = 8'-0" OR 1:100

JOINERIES:

D1	DOOR	3'-3" x 7'-0"	100 x 2.14
D2	DOOR	3'-0" x 7'-0"	90 x 2.14
D3	DOOR	2'-6" x 7'-0"	75 x 2.14
W1	WINDOW	4'-0" x 4'-6"	1.22 x 1.38
W2	WINDOW	5'-0" x 4'-6"	1.82 x 1.38
W3	WINDOW	3'-0" x 4'-6"	90 x 1.38
V	VENTILATOR	2'-6" x 2'-0"	75 x .60

TOTAL PLOT AREA: 4705 SFT
 EXG. G.F. AREA: 1048 SFT
 EXG. P.F. AREA: 1048 SFT
 PROPOSED G.F. AREA: 235 SFT
 SIT OUT: 121.5 SFT
 BALCONY: 121.5 SFT

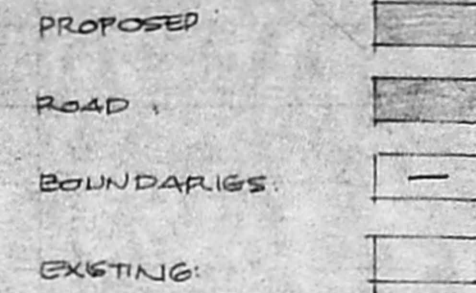

R. Mohan Rao, D.C.E.
 LICENSED SURVEYOR
 Corporation of Madras
 REG. No. 14
 AMBATTUR TOWN SHIP
 ALANDUR MUNICIPALITY
 Consulting Engineer
 Office: 16, Madhav Road
 T. NAGAR, MADRAS-600 017
 Phone: 440782
 LICENSED SURVEYOR:

Planning Permit No. A/15801/610/93
APPROVED
 SUBJECT TO THE CONDITIONS IN THIS OFFICE LETTER.
 No. A/7339/93, Dtd. 7-93
 o/c N.V. Kulkarni 27/7/93
 FOR MEMBER SECRETARY
 MADRAS METROPOLITAN
 DEVELOPMENT AUTHORITY
 MADRAS - 600 008.

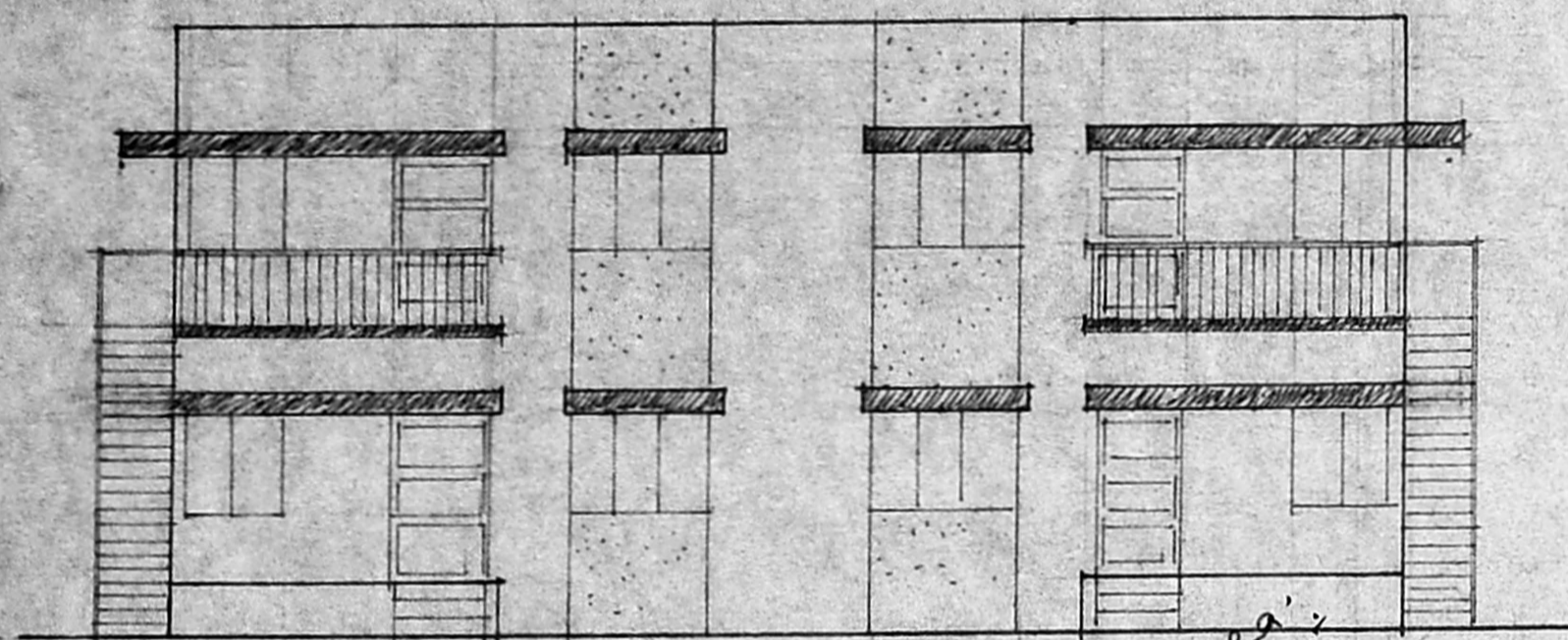

FRONT ELEVATION

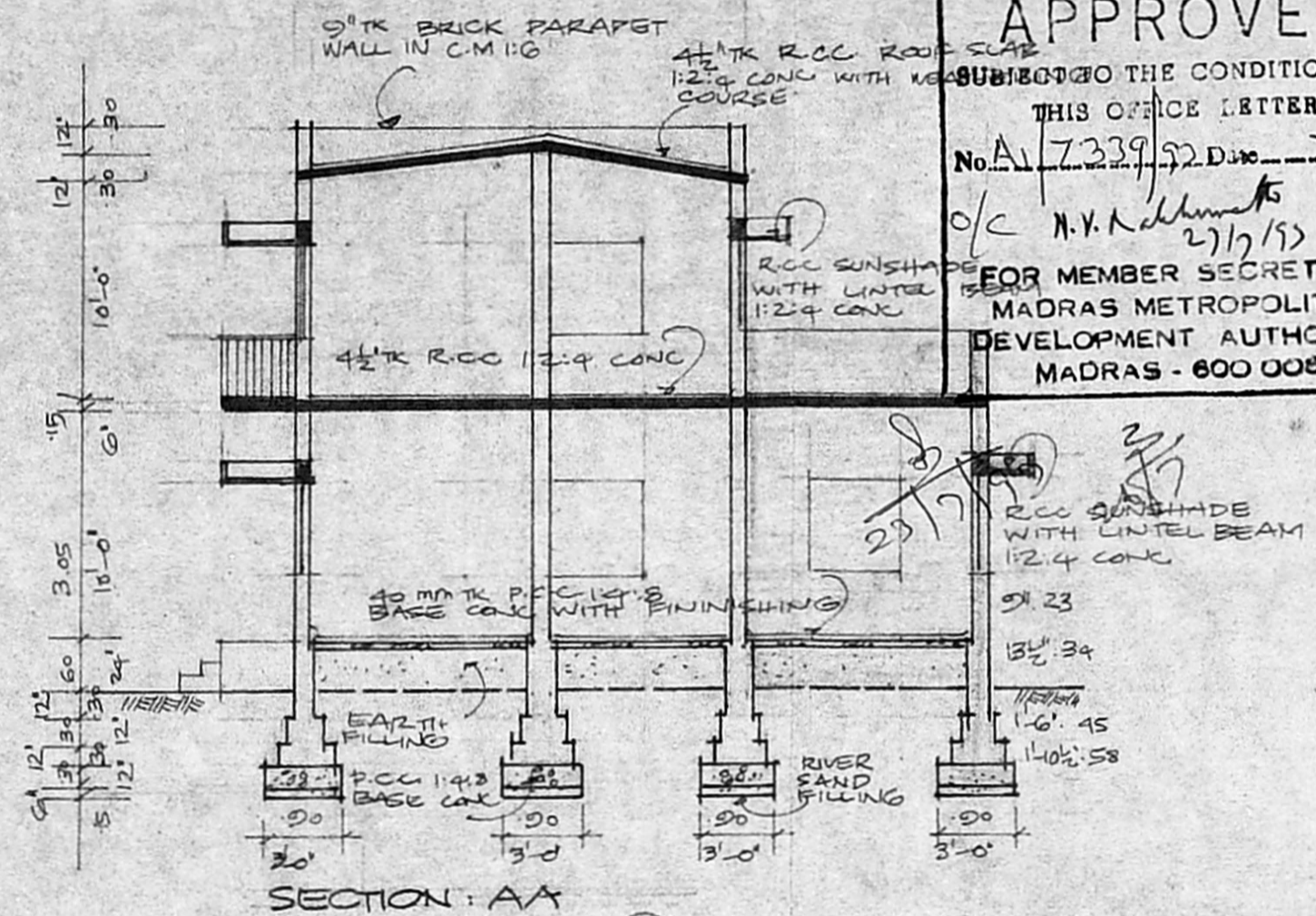

SECTION: AA

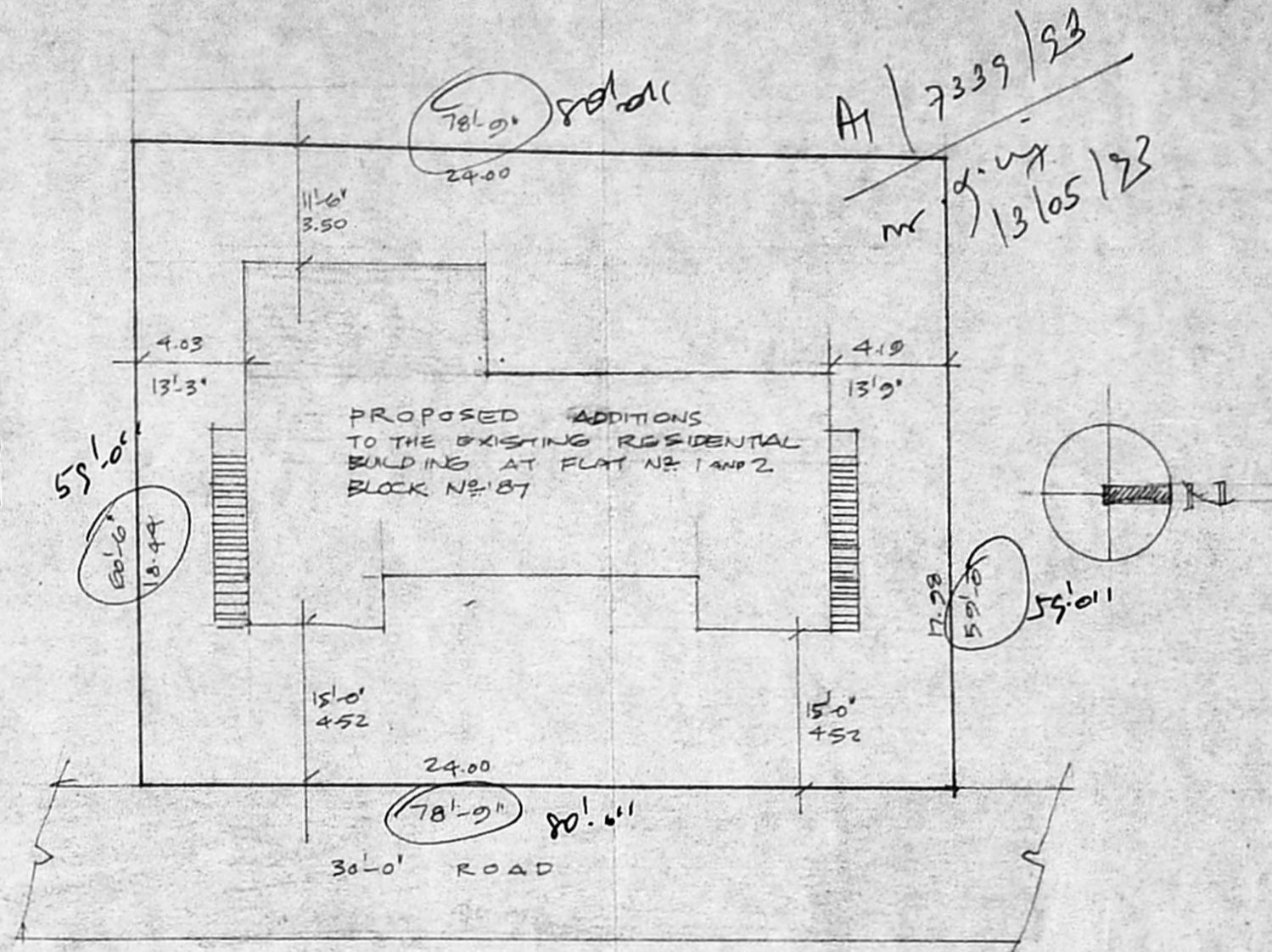

SITE PLAN
 SCALE 1:200 OR 1" = 16'-0"

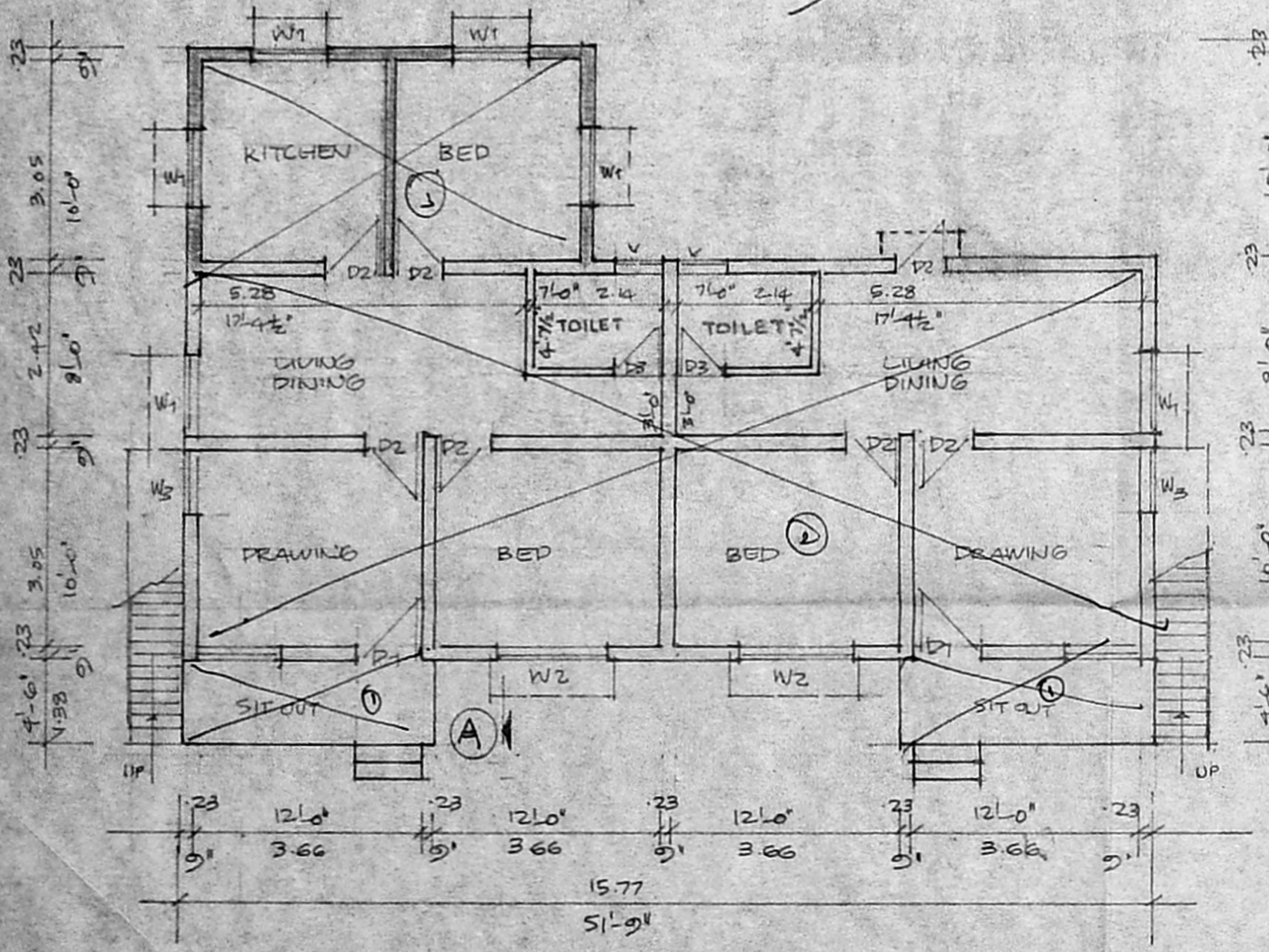

GROUND FLOOR PLAN

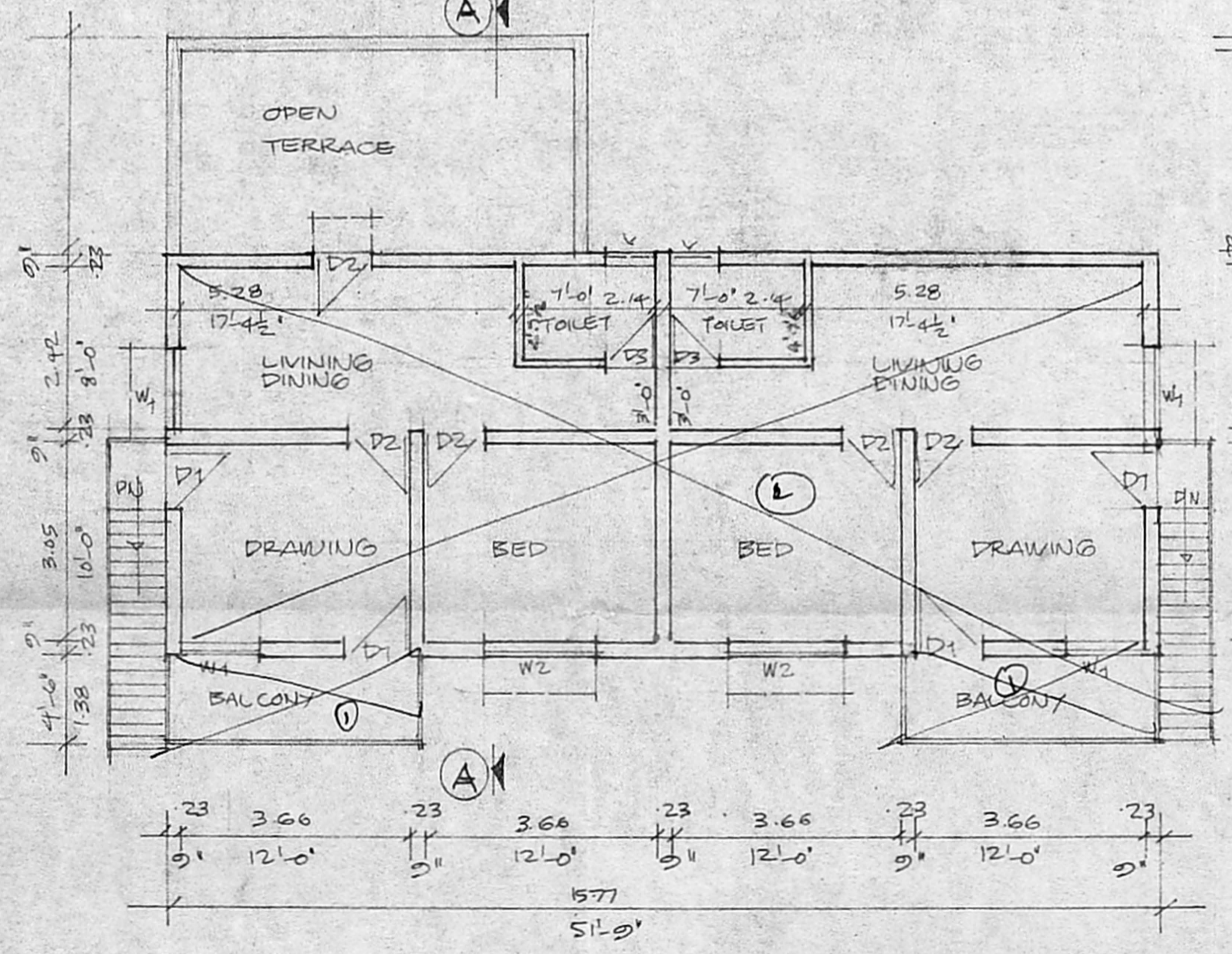

FIRST FLOOR PLAN

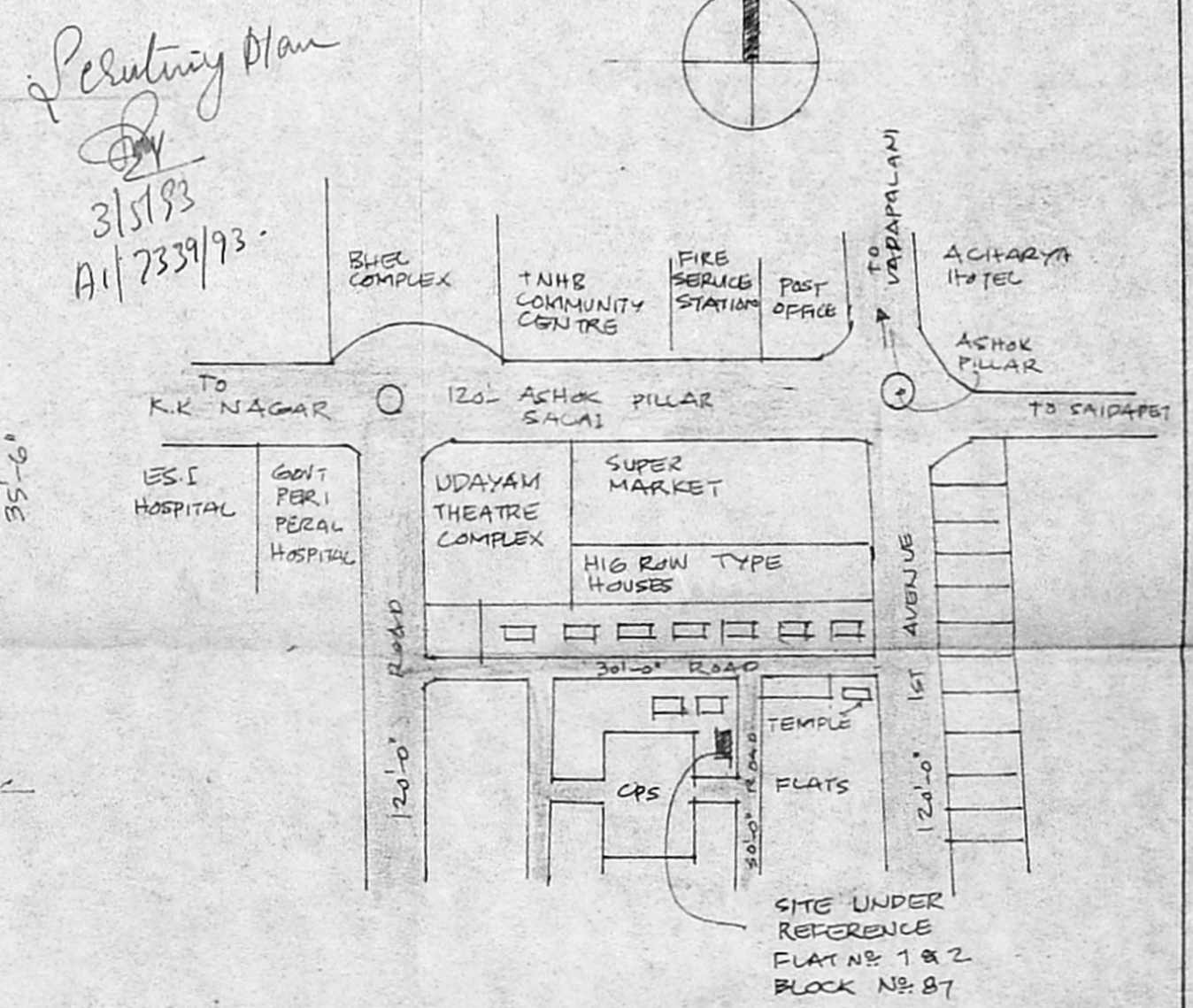

KEY PLAN
 NOT TO SCALE.

Proposed area: 93 m

Permitting Plan
 3/5/93
 A/17339/93